



# The Texas State Bonsai Exhibit, Inc

## TTSBE BOARD

- Chairman: Alisan Clarke  
alisanclarke@yahoo.com
- Vice-Chairman: Elaine White  
ewbonsai@austin.rr.com
- Secretary: Donna Dobberfuhl  
two2views@yahoo.com
- Treasurer: Joseph McCoy  
jumccoy@sbcglobal.net
- Director: Marie Beyer  
mariebeyer4@aol.com
- Director: Els Ulug  
eulug@yahoo.com
- Director: Mike Watson  
watson69@yahoo.com

## ADVISORS

Kathy Shaner  
Michael Hansen  
John Pittenger  
Terry Ward  
Chris Hewitt, PE  
Roger Lawrence, BBA

Editor: D. L. Dobberfuhl  
Staff Photographer:  
Joseph McCoy

## UPDATE! Land development

story by Alisan Clarke

The funds from the Pioneer Society has allowed the continued progress at the site of the future Bonsai Exhibit in Mustang Ridge, TX.

The 12.2 acre tract is now fenced on both sides. The board recently approved the construction of a prominent double gate entrance.

The concept drawings of the Bonsai garden were unveiled at the ABS Seminar this past June at the El Tropicano Hotel in San Antonio, TX.

The blue prints have been placed in the hands of professional builders in the categories of rain water collection, wind power,

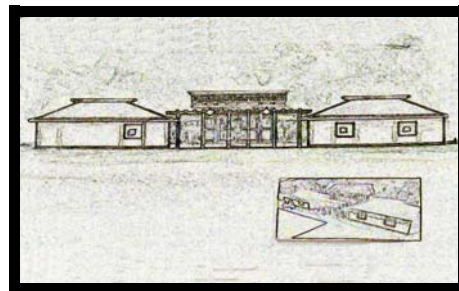

Black and white rendering of the front entrance of the exhibit

photovoltaic and green building firms.

A surveyors group has put out a call to find a surveyor for our particular needs.

Heightened interest from the *Master Gardener* and *Pond Societies* in the region has generated a desire from the groups to offer volunteer hours. A local pond business has offered to work on shade tree acquisition for the

site putting aside trees with character.

Scheduled to be installed later this month is a sign and rendering of the Bonsai garden.

A project presentation for the city council and Mayor of Mustang Ridge of the Bonsai garden and Museum is scheduled for fall.

The reality is in sight! Please add your name to the generous group of supporters.

## BOARD EXPANDS TALENT POOL

story by Donna Dobberfuhl

Two new advisors have joined the effort.

**Chris Hewitt**, P.E. is a graduate of UT-Austin with a B.S. in Architectural Engineering. He is employed as a structural engineer with the firm of Hunt and Joiner

Inc. in Austin TX.

**Roger Lawrence**, a builder/architect, is a graduate Of UT-Austin with a B.B.A. in Real Estate and Urban Land Development. He owns Lawrence Construction Co. Inc. Building only a

few high quality homes a year, Lawrence Construction is committed to building "green" as possible.

We are thrilled with these two professionals making such a commitment! Thank you!

## Foster Care Workshop

story by Elaine White

"Foster care parents will participate in a free workshop with Kathy Shaner"

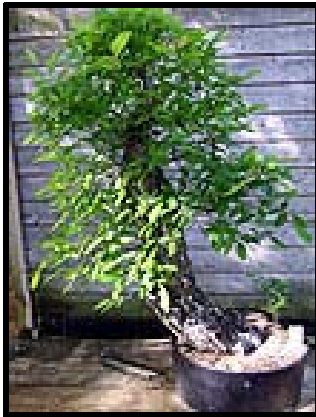

Cedar elm #10 is available for Foster Care. This tree is about 35" tall, 8" trunk..

Individuals who have chosen to foster an exhibit tree will be participating in a free workshop with Kathy Shaner. They will work on their chosen tree on October 6th at Elaine White's Lakeview Bonsai Garden. Parents will be given directions for care of their tree beginning at 9:00 am. The workshop will conclude at 12 noon. From noon to 1:00 there will be a locally catered lunch served on the covered deck overlooking the magnificent Lake Travis.

Each person will purchase their own lunch and may select from a variety of local offerings.



There are four trees yet to be adopted.

For information contact Elaine White.

512-266-2655 or

[ewbonsai@austin.rr.com](mailto:ewbonsai@austin.rr.com)

Cedar Elm #2 is about 26" tall, 4" trunk and is without a Foster Parent.

## Club Representatives help build Exhibit

Representatives from around the state of Texas are helping with the building of the permanent Bonsai Exhibit.

The Bonsai Societies of Austin, Corpus Christi, Dallas, Fort Worth, Houston, Longview, San Antonio and the Shohin Society of Texas have representatives.

The board is seeking additional members from the other societies in the state and region. The primary duties are to update the clubs on the latest developments of the Bonsai Exhibit and answer question concerning the *Foster Care program* and the *Emergency Care program* for Bonsai members who find themselves in need of help with their collection.

Representatives:

Austin, Els Ulug

[eulug@yahoo.com](mailto:eulug@yahoo.com)

Corpus Christi,

Jesse Willars

[J\\_willars@yahoo.com](mailto:J_willars@yahoo.com)

Dallas, John Miller

[Bonsaimiller@aol.com](mailto:Bonsaimiller@aol.com)

Fort Worth, Gail Williams

[weetrees@aol.com](mailto:weetrees@aol.com)

Houston, Alan Raymond

[amray-](mailto:amraymond@kingwoodcable.com)

[mond@kingwoodcable.com](mailto:mond@kingwoodcable.com)

Longview, Todd Davis

[bonsaitodd@gmail.com](mailto:bonsaitodd@gmail.com)

San Antonio,

Donna Dobberfuhl

[two2views@yahoo.com](mailto:two2views@yahoo.com)

Shohin Society of Texas,

Sheila Ward

[shgward@sbcglobal.net](mailto:shgward@sbcglobal.net)

Workshop

**Free**

Wanted Foster care parents

**We are on the web!**  
[www.ttsbe.org](http://www.ttsbe.org)

# TTSBE Sponsors collecting trips story by Joseph McCoy

Imagine a lush green landscape dominated by Live Oaks, Ashe Junipers and Cedar Elms, land once used as a ranch for cattle. Creeks and loamy bottomland encourage the trees to soar above and provide beautiful

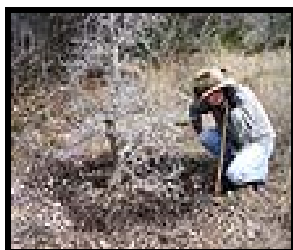

Hmm? Photo Irene Britton

shade, but hike higher and you'll find limestone cap rock dominated by cacti and smaller trees, dwarfed by the harsh elements. Central Texas has some of the best material for Bonsai and Redbird Ranch; a mostly untouched 600-acre track of land west of San Antonio is a Bonsaiist's dream!

Views of the hill country, hiking through nature and a day spent with friends – this would all be enough to enjoy the day, but for two years now, Bonsai artists throughout the state have also come to appreciate the bounty of material available at Redbird Ranch. Each place on the ranch has it's own microenvironment with specific species and growth, so every style tree is represented. The area is slated to eventually be developed into a housing subdivision (part of it already has), and piece-by-piece it has been made available to the Bonsai community due to the ties with one of TTSBE's members. Since there are no amenities, everything must be packed in and packed out, lots of water is a MUST. Tailgate or tree-shaded picnics usually have many people gather and

swapping stories of their finds.

Everyone should be with a buddy when out in the wild, in case of an accident (as in a cactus accident as I've found out!)

Collecting from the wild also teaches about the patterns of life from year to year. You have to pay close attention to the amount of rainfall from the previous year to know which plants will be best to collect (dry years)–TX Persimmon, wet years–Cedar Elms). If we've had a late winter with recent cold snaps or if the plants are budding out before they're due-all these will affect how successful your collecting trip will be. It also really helps to have a lot of plant people around to identify the species before putting shovel to earth.

"...in case of a accident as in a the cactus accident as I've found out!"

-----cut here-----

### Send donations to & make checks payable to:

The Texas State Bonsai Exhibit, Inc., / 13450 N. Highway 183, Suite #116 / Austin, TX 78750-3227



Name \_\_\_\_\_

Address \_\_\_\_\_

City \_\_\_\_\_ State \_\_\_\_\_ Zip \_\_\_\_\_

Telephone \_\_\_\_\_ Mobil \_\_\_\_\_

E-mail \_\_\_\_\_

Credit Card Type \_\_\_\_\_  
Visa, MasterCard, Discover

Card Number \_\_\_\_\_

Expiration Date \_\_\_\_\_

Card Verification Number \_\_\_\_\_

Find your credit card number on the back of your card. The last three digits are the verification number.

I would like to support the building of  
 The Texas State Bonsai Exhibit with a gift of:

\$1000  \$500  \$100  \$50  \$25  
 other \$ \_\_\_\_\_

This is to be a one time gift, charge my credit card the full amount.

I am pledging \$500 or more and divide my donation into 12 monthly payments and charge my credit card once each month.

I am pledging \$100 or more and please divide my donation into 4 quarterly payments and charge my credit card once each quarter.

Signature \_\_\_\_\_ Date \_\_\_\_\_

The Texas State Bonsai Exhibit, Inc.  
13450 N. Highway 183, Suite #116  
Austin, TX 78750-3227



# *The Texas State Bonsai Exhibit, Inc.*

## **Contributor** \$100-499

## **Contributor cont'd**

### **PIONEER SOCIETY**

#### **Ground Breaker**

\$24,999-25,000  
Hal and Elaine White

#### **Carpenters Square**

\$1000-24,999

Barbara & Mike Adams  
Alisan Clarke  
Arthur L. Parker  
Paul & Dawn Tyler

#### **Living Arts**

\$500-999  
J. R. & Elizabeth Cody  
Greg & Sheila Setter

Larry A. Adler  
Marion Alsup  
Irene Britton  
George R. Brown  
Janet & Don Campbell  
Charlotte M. & Lawrence Cranberg  
Ty Cunningham & Nina Martin  
Donna & Ned Dobberfuhr  
Andy Graham  
Mike & Candy Hansen  
Richard E. Hayes  
Col. Marianne "Peg" R. Hollen, Ret.  
Anita & Bryce Hollingsworth  
Hurley Johnson  
Connie & John King  
Col. Martha G. Klajnowski, Ret.  
Audrey Lanier  
Jerry & Mary Lauderdale  
Norman Mandel

Joseph McCoy  
Carl & Helen Morimoto  
Cdr. Thekla Morris, Ret.  
Collin Murphy  
Don Pearson  
Barbara Ramsey  
Jim Smith  
Deborah & James Van Cleaf  
Trenton G. Voigt  
Gail Williams  
Mary C. Yager